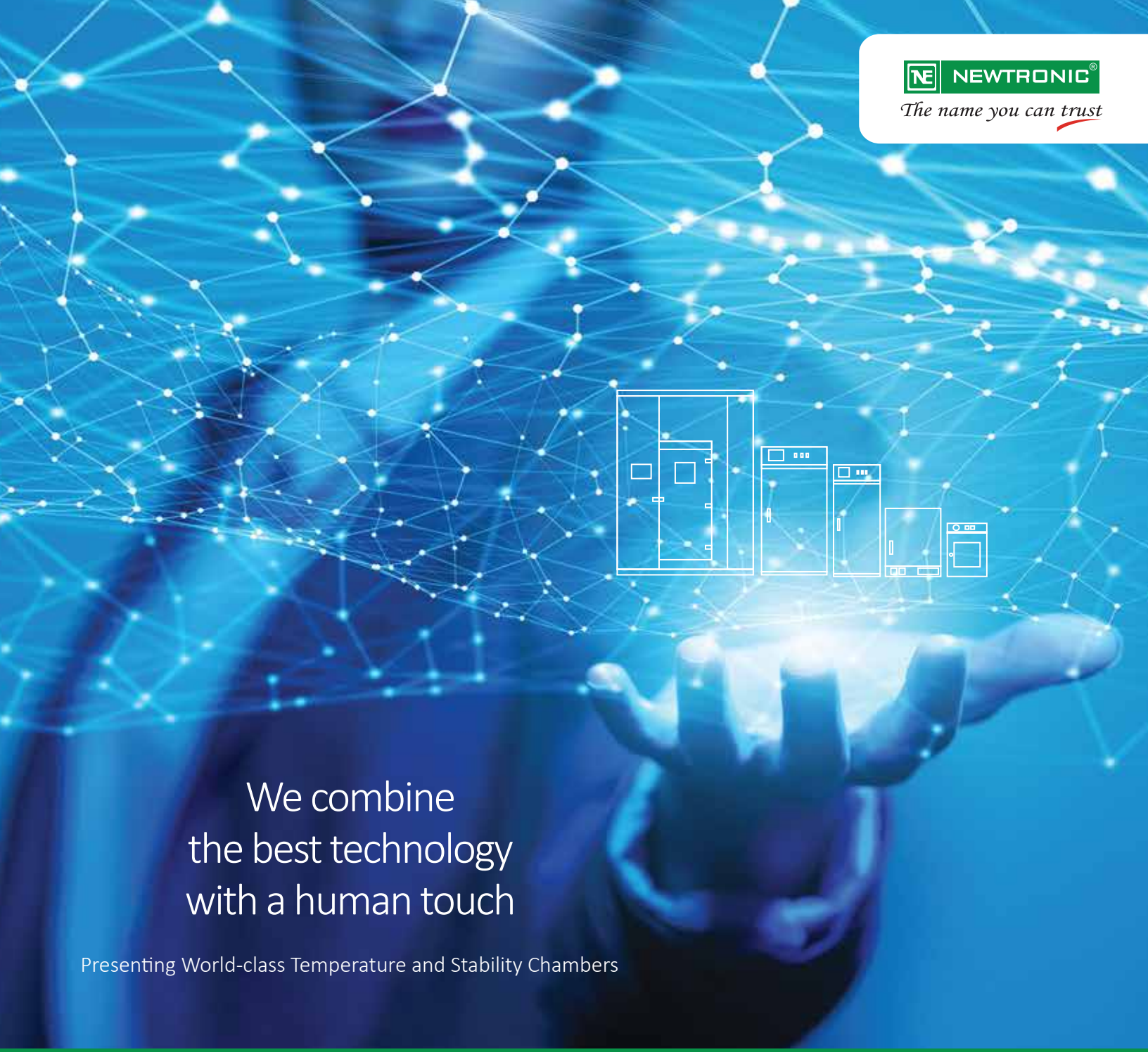

NEWTRONIC®

The name you can trust

We combine the best technology with a human touch

Presenting World-class Temperature and Stability Chambers

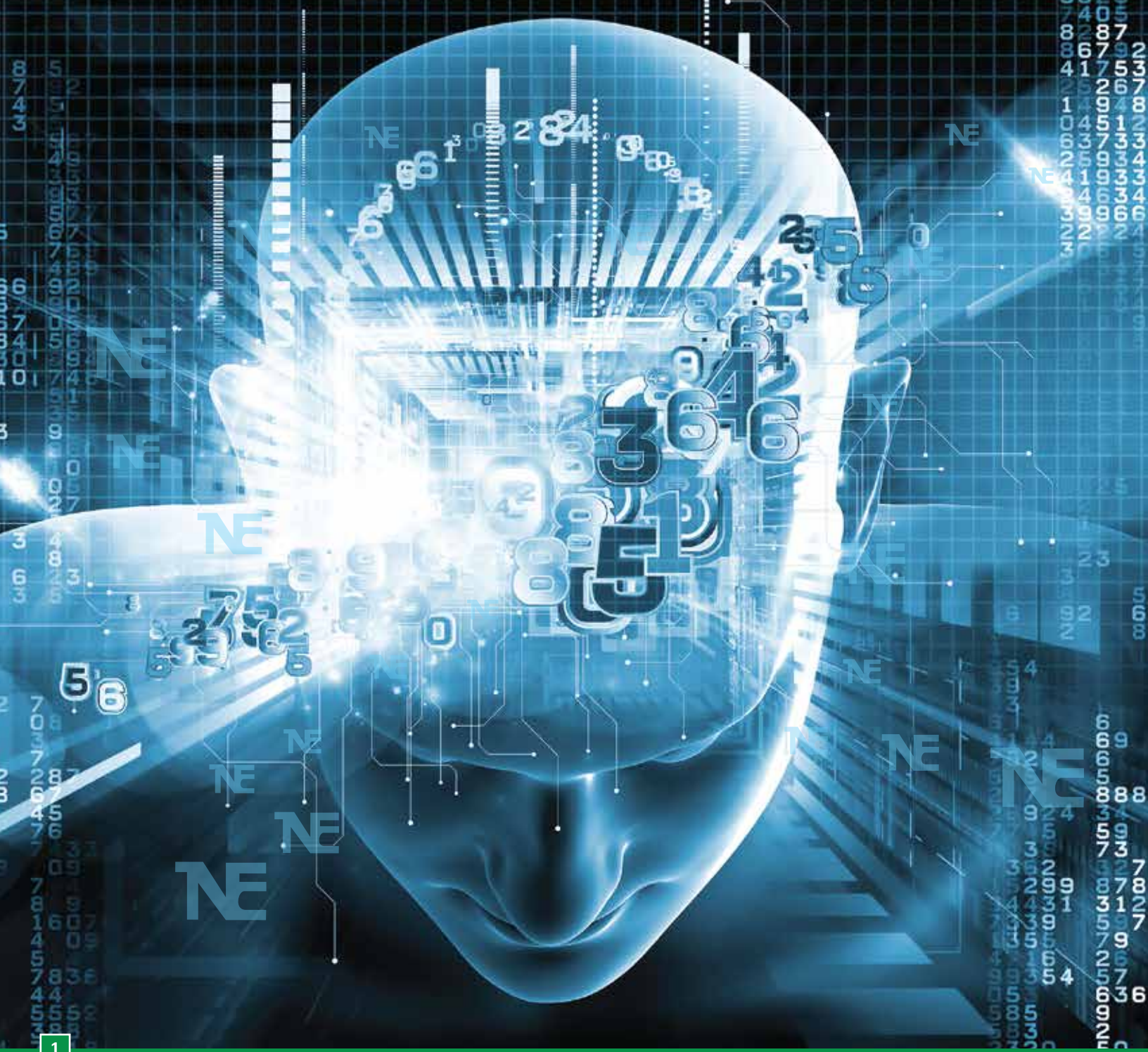

NEWTRONIC®
The name you can trust

Innovation
Technology
Precision

Innovation is the only way to stay ahead...

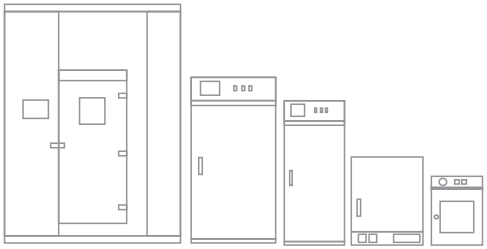

NEWTRONIC is more than just our brand name; it is our core ideology summed up in these three words - Innovation, Technology and Precision. It is a company which believes in developing futuristic technologies and this reflects in everything we do.

Established in 1980, **Newtronic Lifecare** is trusted by leading companies as an expert in Temperature and Stability Chambers.

Newtronic - The name you can trust

Mr. NAVIN MEHTA
Managing Director

We are inspired by our customers to dream more, learn more and achieve more

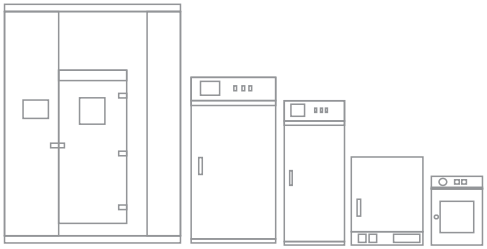

At NEWTRONIC, we are greatly inspired by our Founder & Managing Director, Mr. Navin Mehta. He is a pioneer in the field of Stability Chambers. Over the years, the Indian Pharma Industry has greatly benefited by meeting the international regulatory norms and compliances, due to the innovations he has brought in this field.

At NEWTRONIC, it is our endeavor to become a global leader in manufacturing equipments, driven by Innovation.

Walk-in Stability Chamber

Energy Optimisation

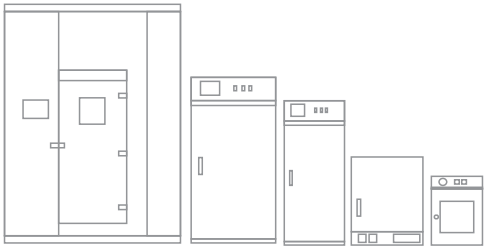

Over the years, our investment in R&D has resulted in developing technology aimed at Energy Optimisation. The "Ecotronic" System - based on the principles of Dew Point Control as per the Psychrometric Chart has resulted in reduction of Power Consumption by 70% and Water Consumption by 90%.

Newtronic’s manufacturing facility, Umbergaon

Welcome to state-of-the-art Manufacturing Infrastructure

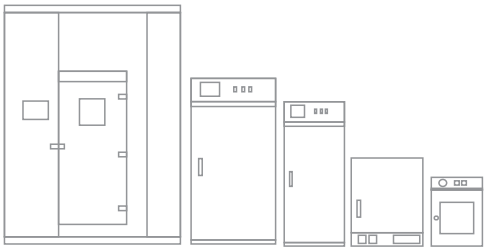

We are home to a 60,000 square foot state-of-the-art manufacturing facility strategically located in Umergaon, Gujarat. Designed as per the global standards, NEWTRONIC's manufacturing facility is well equipped to manufacture over 200 units per month.

Certified and recognised by various global bodies, NEWTRONIC is a perfect blend of the latest Plant & Machinery and the finest automated manufacturing processes.

Partnering for growth

We Build Relationships

We take immense pride in building a long-term relationship of trust and confidence with our customers. Our employees are Customer Oriented, which simply means our strategies revolve around providing highest level of service to our customers.

The extensive network, of over 100 service personnel, is dedicated to give customers an uninterrupted after sales service with branch offices in all the major locations in India as well as 40 countries across the globe.

NEWTRONIC is ideally placed to take advantage of the opportunities both domestically and internationally, offering distinct competitive advantages to companies looking for a strategic alliance as an OEM partner, to expand their operations.

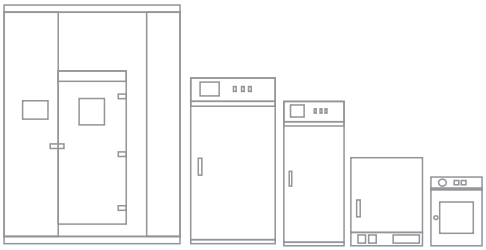

NEWTRONIC successfully commissions the largest Walk-in Chamber installation in India

Our Remarkable Achievement

At NEWTRONIC we take immense pride to have installed one of the largest Stability Setup in India, with close to 25 Walk-ins of more than 200,000 liters each, over a floor space of 1600 Sq.m.

It was a challenging assignment with aggressive timelines, but thanks to our automated processes, we were able to successfully execute this single largest installation with precision.

We not only commissioned and handed over the entire project within the aggressive timeline, but also achieved the project's primary objective of 'Low Opex' and uninterrupted operation.

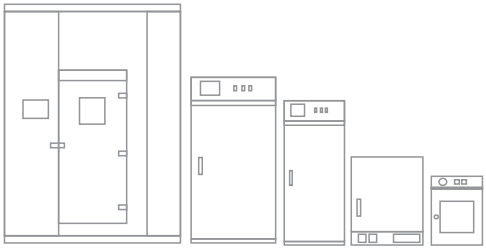

Exports to over 40 countries

- Walk-in Chamber
- Humidity Chamber
- Photostability Chamber
- Freeze Thaw Chamber
- Cooling Chamber
- B.O.D. Incubator
- Deep Freezer
- Plasma Freezer
- Ultra Low Temperature Freezer
- Flame Proof Walk-in Chambers
- Laboratory Oven
- Vacuum Oven
- CO2 Incubator
- Shaker Incubator
- Mini Cool Boxes
- Smart Incubators

World-class Products

NEWTRONIC specializes in manufacturing a complete range of highly advanced Temperature and Stability Chambers in stand-alone as well as walk-in options, exporting to more than 40 countries globally.

NEWTRONIC®

The name you can trust

Newtronic Lifecare Equipment Pvt. Ltd.

Head Office: 108 ABCD, Kandivali Co-op. Ind. Estate Ltd., Charkop, Kandivali (West), Mumbai 400 067, India.

Tel: +91 22 2867 9326

Manufacturing Facility: Plot No.1205 & 1206, G.I.D.C. Industrial Estate, Umbergaon 396 171, Dist. Valsad (Gujarat)

Tel: 0260-2561 411/22/33/77

www.newtronic.in